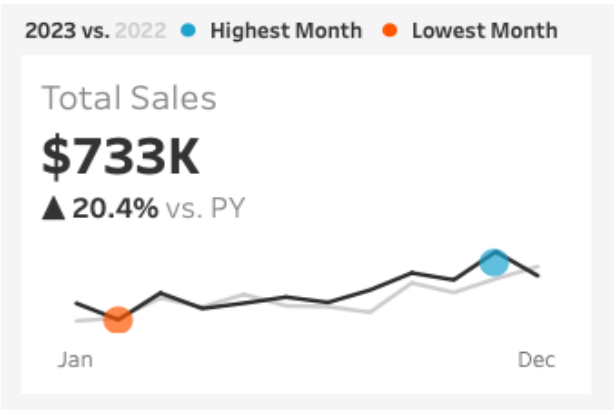

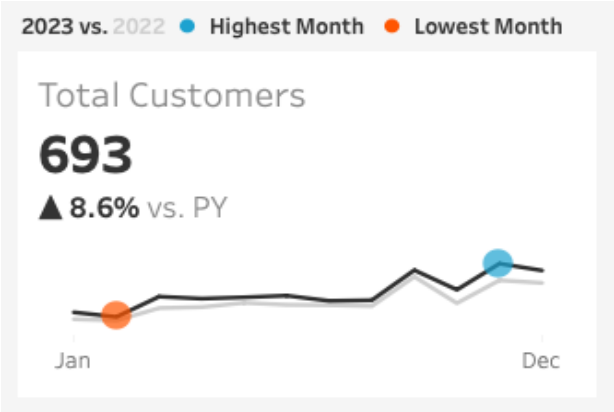

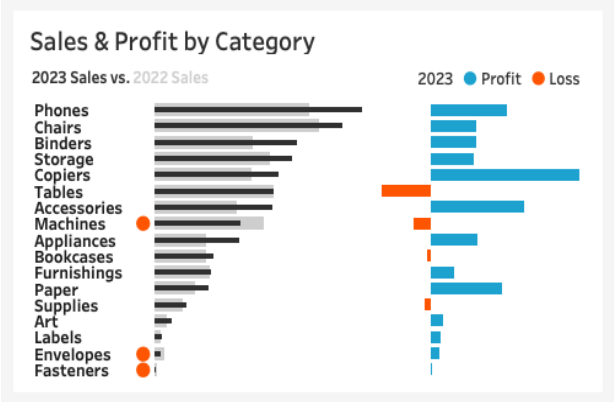

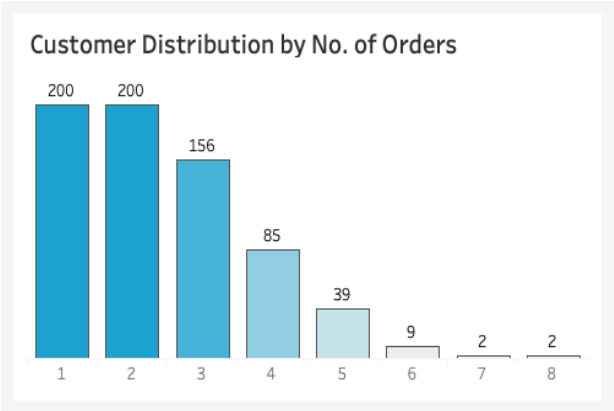

User Guide

Tableau Sales and Customer Dashboards

Prepared by Justice Paintsil

December 2025

Jayson Supplies Ltd., 10 The Green, Ste B, Dover, DE 19900, United States.

Table of Contents

Overview **2**
Purpose 2
Data Source 2

Sales Dashboard (Revenue & Performance) **2**
Title and Navigation Buttons 3
Key Metrics (KPIs) 3
Sales and Profit by Category 3
Sales and Profit Trends Over Time 3

Customer Dashboard (Behavior & Loyalty) **3**
Title and Navigation Buttons 4
Key Metrics (KPIs) 4
Customer Distribution by Order Quantity 4
Top 10 Customers by Profit 4

How to Interact with the Dashboards **5**
KPIs and Charts 5
Tooltips 5
Filters 5

Exporting & Distribution **6**
Downloading (Manual Export) 6

Support & Feedback **6**
Contact 6
Version Log 6
Change Request Template 7

Overview

Purpose

This user guide describes how to navigate and extract sales and customer insights from the Sales and Customer Dashboard. It is designed to support data-driven decisions that optimize sales and marketing outcomes.

The Sales Dashboard enables stakeholders, including sales and marketing managers and executives, to analyze sales performance and customers. The Customer Dashboard provides an overview of customer data, trends, and behaviours, helping the marketing team and management understand customer segments and improve customer satisfaction.

Data Source

The dashboard is connected to the company's sales transaction database and refreshes daily at 6:00 A.M. Tableau's extract feature is leveraged to update the data once every 24 hours, reflecting the previous day's close. The data covers the years 2022 to 2025.

Sales Dashboard (Revenue & Performance)

The purpose of the sales dashboard is to provide an overview of sales metrics and trends, enabling the analysis of year-over-year (YoY) sales performance and understanding of weekly sales trends.

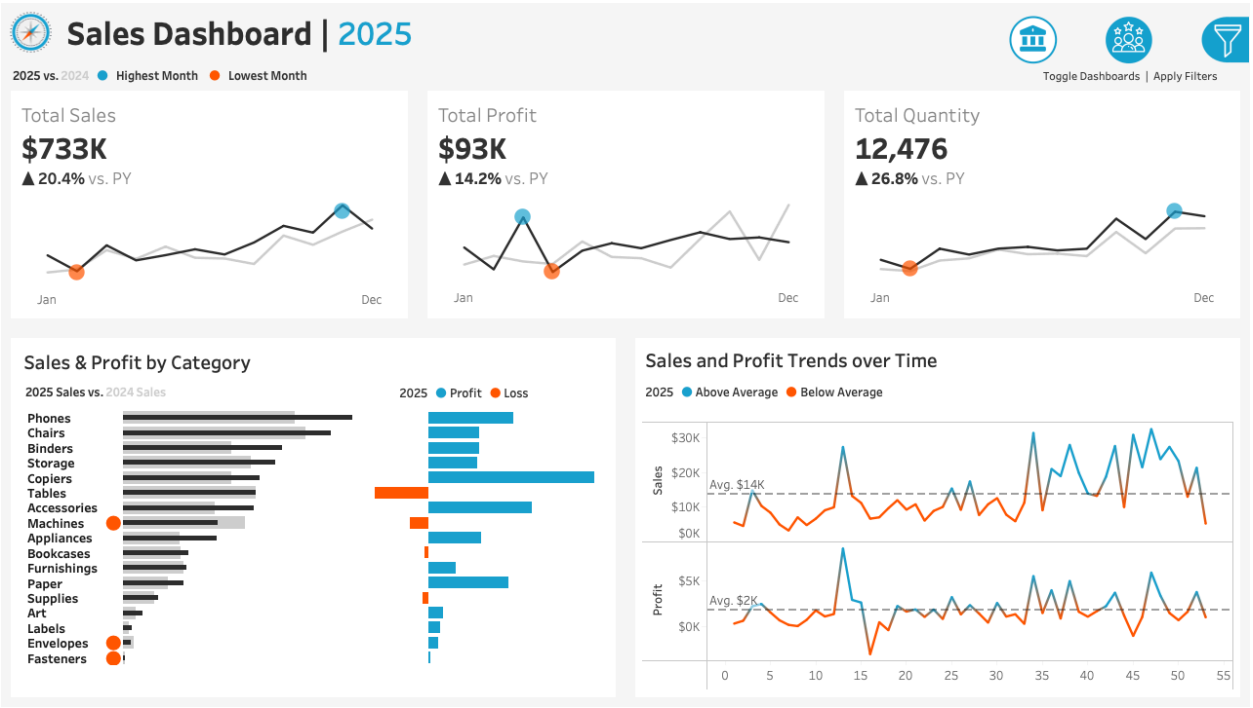

Title and Navigation Buttons

- Below the title Sales Dashboard, are the Current Year vs. Past Year and color legend for the sparklines (Highest Month and Lowest Month) of the Current Year.
- Click to toggle between Sales Dashboard, Customer Dashboard, and Filter on the top right navigation buttons.

Key Metrics (KPIs)

- Total Sales, Total Profit, and Total Quantity KPIs.
- Year-over-year percentage change of the Current Year vs. Past Year (PY).
- The sparklines show the month-over-month trend for the current year (black line) and the previous year (grey line).
- Hover the cursor on the sparkline, Lowest and Highest months, to display details.

Sales and Profit by Category

- Hover or click on the subcategory or bar-in-bar chart on the left to filter and display Sub_Category, Sales of Current Year, Sales of Previous Year, Percentage Difference, and Profit of the Current Year.
- Orange dots show subcategories whose current year's sales are less than the previous year's.
- Hover or click on the Profit and Loss bar chart on the right to filter or display the same details for the current year.

Sales and Profit Trends over Time

- Click or hover on the trendlines to filter or display the Week Number, Current Year Sales or Profit, 'above average' for the blue line, and 'below average' for the orange line.

Customer Dashboard (Behavior & Loyalty)

The customer dashboard provides an overview of customer data, trends, and behaviours. It assists the marketing team and management in understanding customer segments and improving customer satisfaction.

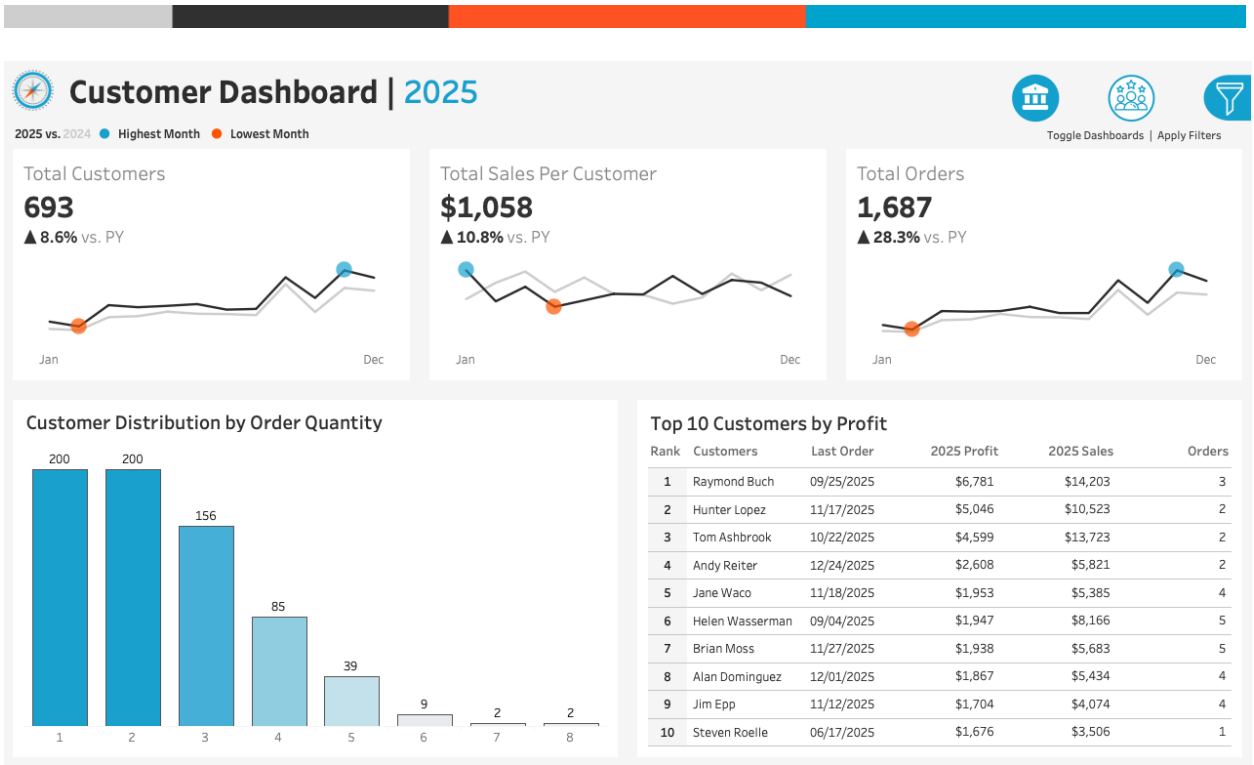

Title and Navigation Buttons

- Below the title Customer Dashboard, are the Current Year vs. Past Year and color legend for the sparklines (Highest Month and Lowest Month) of the Current Year.
- Click to toggle between Sales Dashboard, Customer Dashboard, and Filter on the top right navigation buttons.

Key Metrics (KPIs)

- Total Customers, Total Sales Per Customer, and Total Order KPIs.
- Year-over-year percentage change of the Current Year vs. Past Year (PY).
- The sparklines show the month-over-month trend for the current year (black line) and the previous year (grey line).
- Hover the cursor on the sparkline, Lowest and Highest months to display details.

Customer Distribution by Order Quantity

- Hover or click on the bar to filter or show Year, Order Quantity, and Number of Customers.

Top 10 Customers by Profit

- Hover the cursor on the Profit, Sales, or Order to display the same details vertically per customer.
- Click on any data point to filter the dashboard.

How to Interact with the Dashboards

KPIs and Charts

- Hover the cursor on a chart or data point to display details in a tooltip.
- Select multiple data points by clicking and dragging to filter the entire dashboard.

Tooltips

These are the granular details that display upon hovering the cursor on a chart or metric. They can be customized to display desired details. For example, the tooltip below shows details upon hovering over the Machines sub-category.

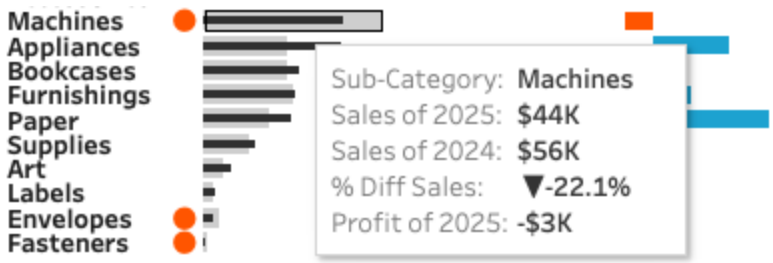

Filters

Click on the icon at the top right corner to show filters as indicated below. Users can select the Year, Category, Sub-Category, Region, State, and City to drill down into performance.

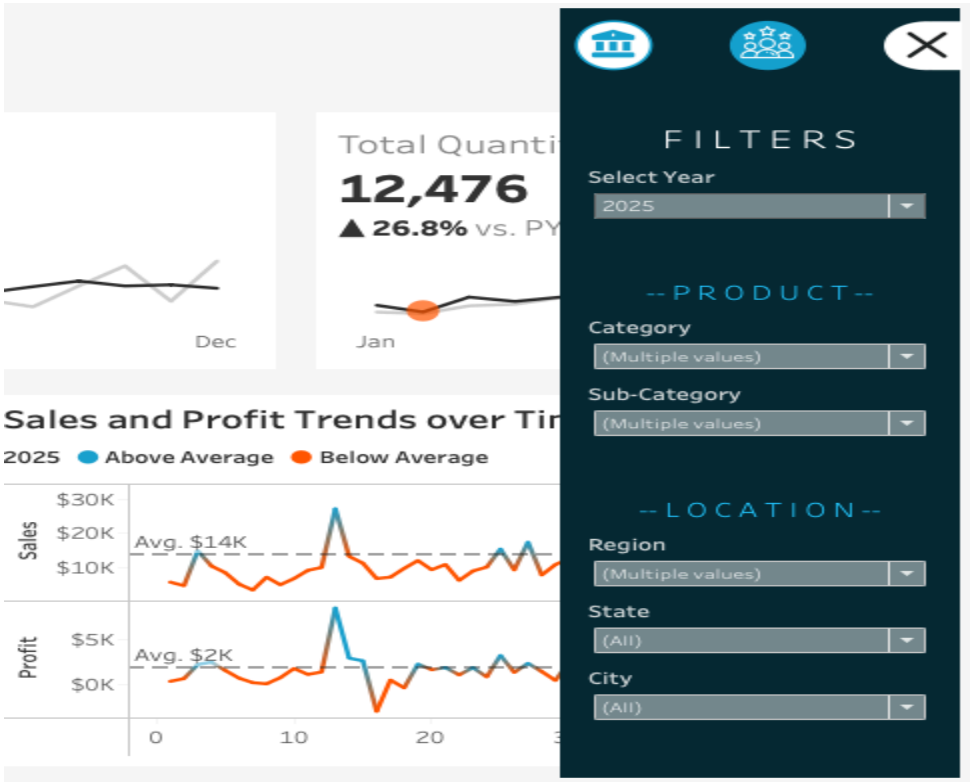

Exporting & Distribution

Downloading (Manual Export)

To save a high-quality snapshot for slides or print, follow the steps below based on whether you are using the Desktop app or the published Web version.

For PNG (Best for Slides)

- **Tableau Desktop:** Go to the top menu and select **Dashboard > Export Image**... (or **Worksheet > Export > Image** for a single chart). Choose **PNG** from the file type dropdown.
- **Tableau Cloud/Server:** Click the **Download** icon in the toolbar (top right). **Select Image.** This will generate a .png of your current filtered view.
- **Tip:** Set your dashboard size to **Fixed Size** (e.g., 1600x900) before exporting to ensure the image isn't blurry in your slides.

For PDF (Best for Printing)

- **Tableau Desktop:** Select **File > Print to PDF**.... Under "Print Range," choose **Active Sheet** for the current dashboard or **Entire Workbook** for a multi-page report. Set orientation to **Landscape.**
- **Tableau Cloud/Server:** Click the **Download** icon and select **PDF.** In the dialog, you can choose to include specific sheets or the whole dashboard and adjust the paper size.

Support & Feedback

Contact

For any technical bugs, data discrepancies, or requests for new features, please reach out directly to the Data Analyst:

- **Data Analyst:** Justice Paintsil
- **Email:** justice.p@jayson.com
- **Slack/Teams:** @justice.p
- **Turnaround Time:** Bug reports are typically addressed within **24–48 hours.** For critical data outages, please mark your email as **[URGENT]**.

Version Log

To ensure you are viewing the most accurate and up-to-date reporting, please refer to the versioning details below:

- **Last Dashboard Update:** 09/16/2025
- **Current Version:** v2.4 (Date Offset Patch)

- **Key Changes:** – Shifted all data periods to the 2022–2025 range.
  – Optimized PostgreSQL extract for faster loading.
  – Automated Min/Max highlight points for Current Year Sales.

Change Request Template

To ensure your request is processed efficiently, please provide the following details when emailing Justice Paintsil:

Field	Description
Request Type	Bug Fix / New Metric / Visual Change
Dashboard Tab	Sales Dashboard or Customer Dashboard
Issue/Request	Describe the specific data point or feature needed.
Impact	How does this affect your decision-making?
Example	(Optional) Attach a screenshot of the current view vs. the desired view.